

**Supporto decisionale indipendente erogato attraverso piattaforma professionale di
Analisi Tecnica Probabilistica**

- Pubblicazioni -

Disclaimer

Ogni contenuto della piattaforma di analisi tecnica probabilistica Portafogli Dinamici qui riportato non costituisce in alcun modo consulenza, sollecitazione del pubblico risparmio e non promuove alcuna forma di investimento o speculazione. I contenuti hanno esclusivamente valore informativo e chi redige non può essere ritenuto responsabile, in nessuna forma, delle conseguenze derivanti dall'uso degli stessi. Ogni decisione che il lettore prenderà in conseguenza delle informazioni qui riportate sarà in totale autonomia ed indipendenza.

Premi qui per veder scorrere i titoli del paniere abilitato nella giornata odierna

**I contenuti qui riportati sono un estratto sintetico di indicazioni più ampie
generate e disponibili sulla piattaforma Portafogli Dinamici**

**Paniere in esame alla data 02/09/2013: ST Tokyo 150 (Jpy)
(contenente i titoli costituenti il paniere omonimo in base dati giornaliera)**

Congiuntura/profondità del mercato

	Orizzonte temporale	Operatività da privilegiare
	Breve	Privilegiare le opportunità ribassiste
	Medio	Privilegiare le opportunità ribassiste
	Lungo	Privilegiare le singole opportunità

In ogni singola cella è riportata una valutazione complessiva (compresa tra -100 e +100) generata dalla sintesi delle valutazioni dei singoli titoli costituenti il paniere in oggetto nel giorno e nell'orizzonte temporale specifico. I valori delle celle e gli istogrammi visualizzati forniscono un'indicazione immediata riguardo alla congiuntura in cui si trova il paniere in osservazione. Ne deriva che valori positivi consistenti (maggiori di 25 e di colorazione verde) all'interno della cella suggeriscono di privilegiare le opportunità rialziste rispetto a quelle ribassiste; al contrario, per valori negativi consistenti (minori di -25, i valori negativi sono rappresentati in colorazione rossa) è opportuno privilegiare le opportunità ribassiste. In presenza di valori ridotti (compresi tra -25 e 25) positivi e negativi simultaneamente, si verifica un sostanziale equilibrio all'interno del paniere (fase di mercato sostanzialmente laterale) pertanto non occorre privilegiare l'una o l'altra direzione ma bensì la valutazione del singolo titolo.

L'immagine sottostante contiene la prima pagina della serie generata con l'ordinamento mirato a focalizzare titoli probabilmente rialzisti (indicazione generata dalle Strategie di Portafoglio e dalle Predominanze verdi) con movimenti impulsivi già iniziati e, operativamente, in attesa del segnale di uscita.

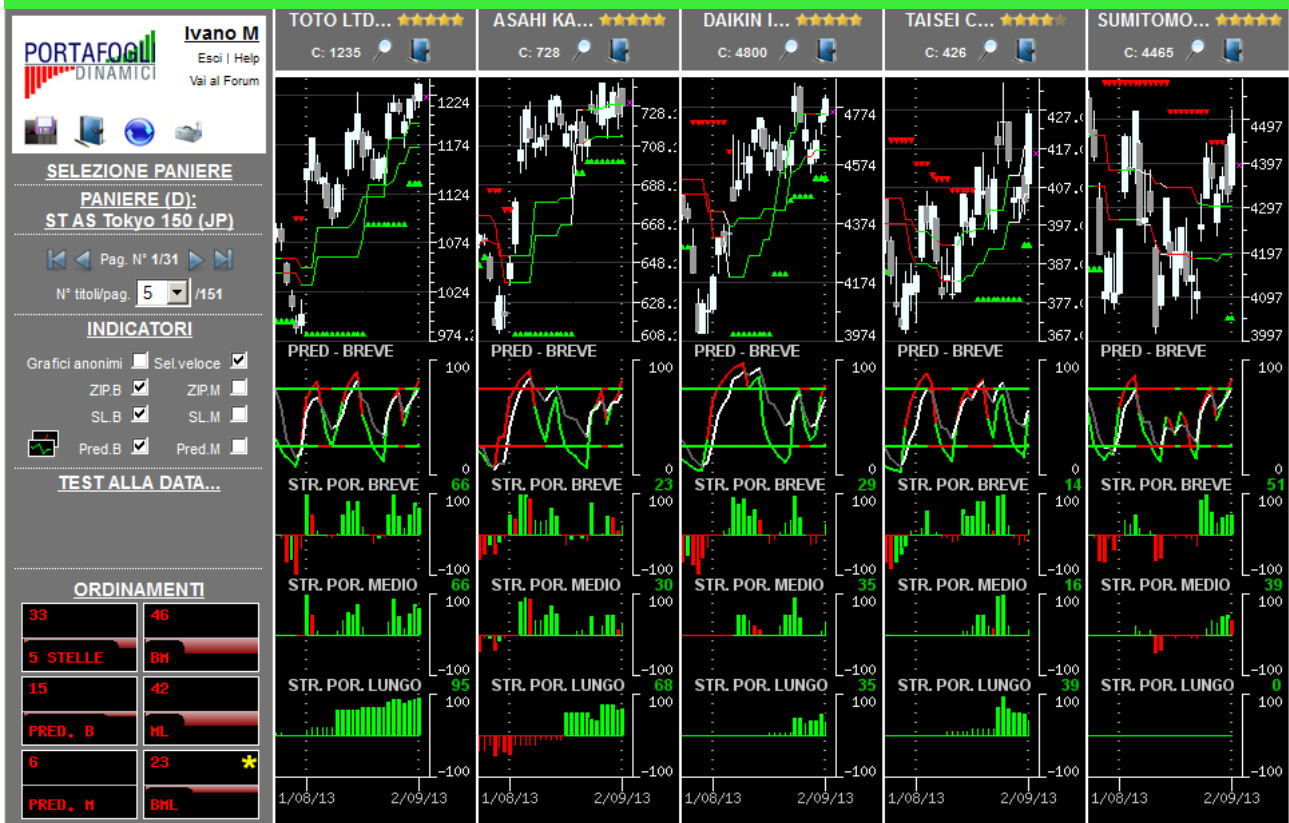

L'immagine sottostante contiene la prima pagina della serie generata con l'ordinamento mirato a focalizzare titoli probabilmente rialzisti (indicazione generata dalle Strategie di Portafoglio e dalle Predominanze verdi) con movimenti impulsivi in embrione, o iniziati da poco, e operativamente interessanti per nuovi ingressi.

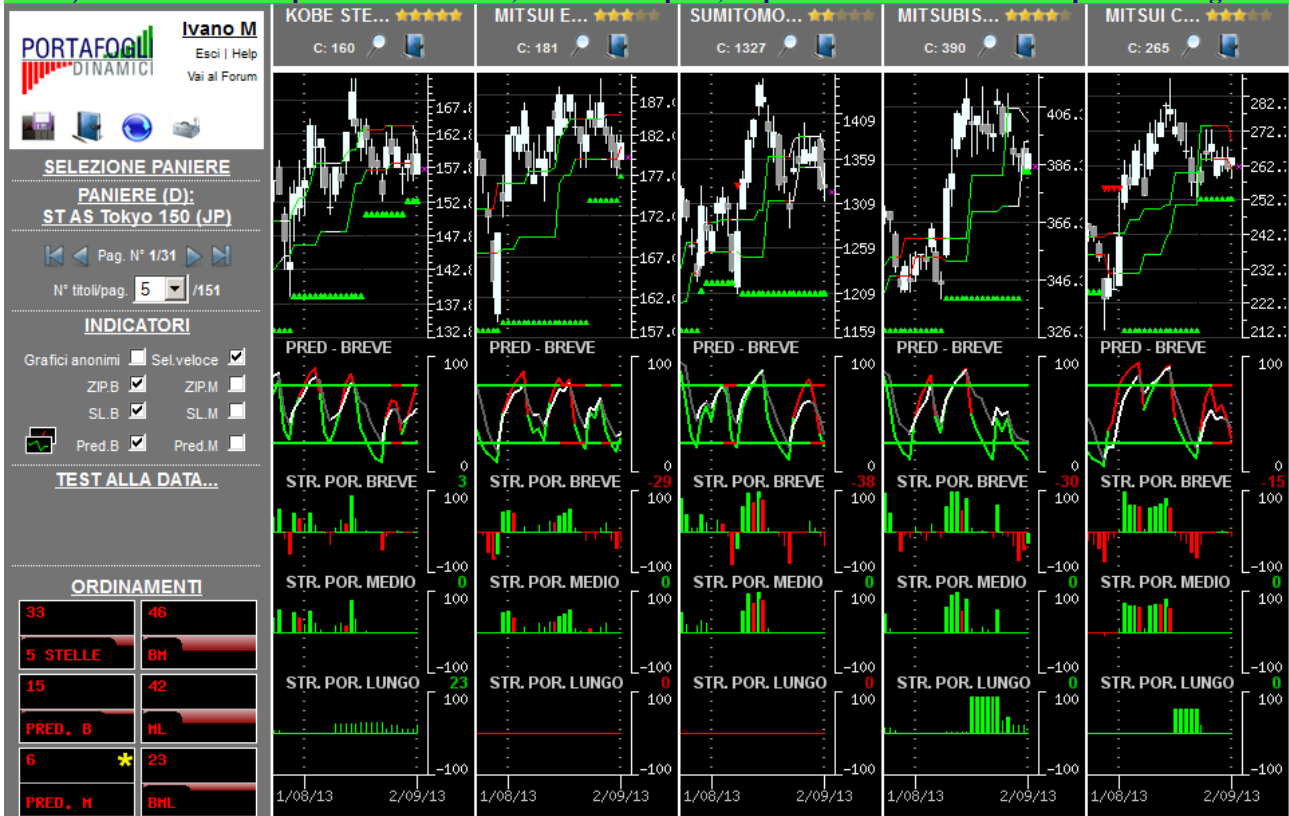

Per una corretta interpretazione delle indicazioni disponibili in piattaforma si consiglia la lettura della sezione didattica inserita nell'help in linea

L'immagine sottostante contiene la prima pagina della serie generata con l'ordinamento mirato a focalizzare titoli probabilisticamente ribassisti (indicazione generata dalle Strategie di Portafoglio e dalle Predominanze rosse) con movimenti impulsivi già iniziati e, operativamente, in attesa del segnale di uscita.

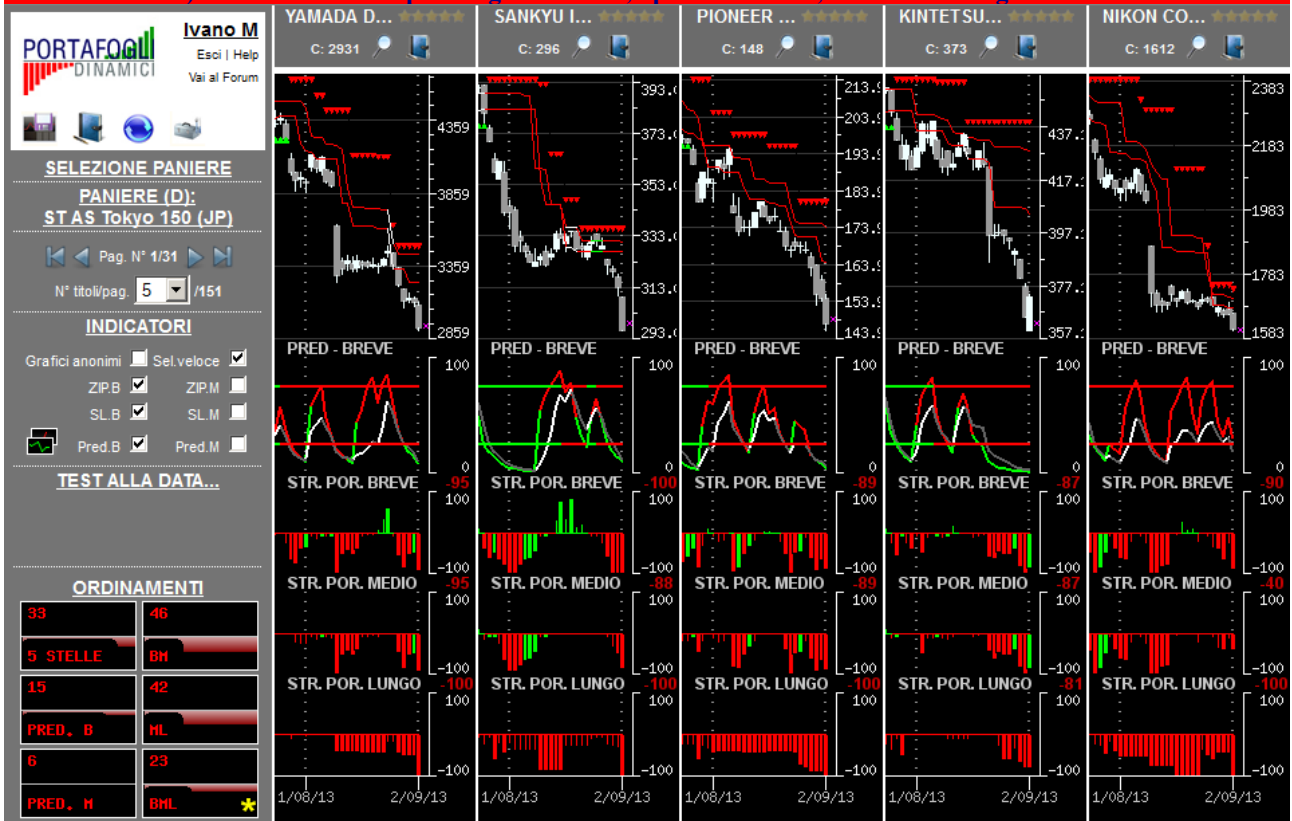



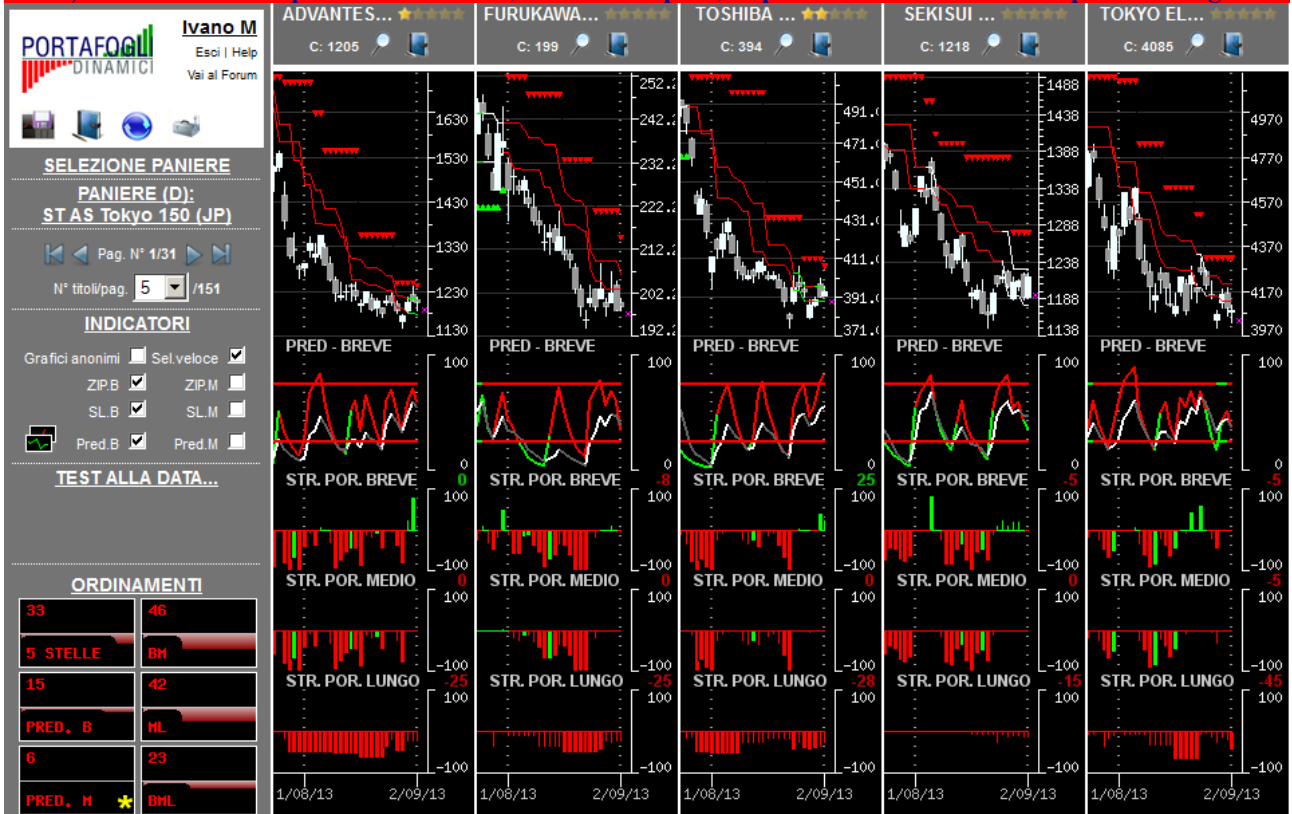

























































L'immagine sottostante contiene la prima pagina della serie generata con l'ordinamento mirato a focalizzare titoli probabilisticamente ribassisti (indicazione generata dalle Strategie di Portafoglio e dalle Predominanze rosse) con movimenti impulsivi in embrione, o iniziati da poco, e operativamente interessanti per nuovi ingressi.



Per una corretta interpretazione delle indicazioni disponibili in piattaforma si consiglia la lettura della sezione didattica inserita nell'help in linea

Opportunità da monitorare per operatività intraday...

(attraverso un comando disponibile in piattaforma è possibile ottenere la lista dei titoli probabilisticamente più interessanti, sia al rialzo che al ribasso, per operazioni intraday coerenti con la direzione indicata)

... al rialzo (titoli con 4-5 stelle)	...al ribasso (titoli con 0-1 stella)
★★★★★  ASAHI GR HLDG LTD 25020-JP311600005	★★★★★  ASTELLAS PHARMA INC-JP394240007
★★★★★  ASAHI KASEI CORP-JP311120006	★★★★★  CANON INC-JP324280005
★★★★★  DAIKIN INDUSTRIES-JP348180005	★★★★★  FUJITSU-JP381800006
★★★★★  KOBE STEEL-JP328980009	★★★★★  FURUKAWA ELECTRIC-JP382720001
★★★★★  MITSUBISHI ELECTRIC CO-JP390240005	★★★★★  HIROSE ELECTRIC-JP379900009
★★★★★  MITSUI FUDOSAN-JP389320000	★★★★★  HONDA MOTOR CORP-JP385460008
★★★★★  SMC CORP-JP316260005	★★★★★  ITOCHU CORP-JP314360009
★★★★★  SUMITOMO REALTY E DEVELOPMENT-JP340900001	★★★★★  JSR CORP-JP338598002
★★★★★  TOTO LTD-JP359620000	★★★★★  KAO CORP-JP320580000
★★★★★  TOYO SEIKAN KAISHA-JP361340005	★★★★★  KINTETSU CORP-JP326080002
★★★★★  CREDIT SAISON CO-JP327140008	★★★★★  KIRIN HOLD CO LTD-JP325800003
★★★★★  DAIWA SECURITIES-JP350220003	★★★★★  MITSUBISHI CHEMICAL HOLD CORP-JP389770005
★★★★★  DENTSU INC-JP3551520004	★★★★★  MITSUBISHI MOTORS CORP-JP389980001
★★★★★  KEYENCE CORP-JP323620006	★★★★★  MITSUBISHI UFJ FINANCIAL GROUP-JP390290004
★★★★★  KYOCERA CORP-JP324960002	★★★★★  MURATA MFG CO-JP391440001
★★★★★  MITSUBISHI ESTATE-JP389960005	★★★★★  NEC CORP-JP373300008
★★★★★  MITSUBISHI MATERIALS-JP390300002	★★★★★  NIKON CORP-JP365740002
★★★★★  NGK INSULATORS-JP369520000	★★★★★  NISSAN MOTOR CO-JP367240003
★★★★★  OBAYASHI CORP-JP319000004	★★★★★  NITTO DENKO-JP368400007
★★★★★  ORIENTAL LAND CO LTD-JP319890007	★★★★★  ODAKYU ELECTRIC RAILWAY-JP319600008
★★★★★  PANASONIC CORP-JP386680000	★★★★★  OSAKA GAS CO-JP318040008
★★★★★  SECOM CO-JP342180008	★★★★★  PIONEER CORP-JP378020006
★★★★★  SOFTBANK CORP-JP343610006	★★★★★  RICOH CO-JP397340009
★★★★★  TAISEI CORP-JP344360006	★★★★★  ROHM CO-JP398280009
★★★★★  TOKYU CORP-JP357420006	★★★★★  SANKYU INC-JP332600001
	★★★★★  SEKISUI HOUSE-JP342060003
	★★★★★  SHIN ETSU CHEMICAL-JP337120001
	★★★★★  SUZUKI MOTOR CORP-JP339720001
	★★★★★  TAKARA HOLDINGS INC-JP345960007
	★★★★★  TOKYO ELECTRON-JP357140005
	★★★★★  TOKYO GAS CO-JP357300001
	★★★★★  TONENGENERAL SEKIYU-JP342860005
	★★★★★  TORAY INDS INC-JP362100003
	★★★★★  UNILCHARM CORP-JP395160000
	★★★★★  WEST JAPAN RAILWAY-JP365900008
	★★★★★  YAMADA DENKI CO LTD-JP393900000